BOUNDARY MAP - DIAMOND CREEK COMMUNITY FACILITIES DISTRICT NO. 1 (PUBLIC FACILITIES), CITY OF ROSEVILLE, COUNTY OF PLACER, STATE OF CALIFORNIA

BEING A PORTION OF SECTION 17, T.11 N., R.06 E., M.D.M.
CITY OF ROSEVILLE, PLACER COUNTY, CALIFORNIA
SCALE 1"=100' JANUARY 11, 2007

SHEET 1 OF 1 SHEET

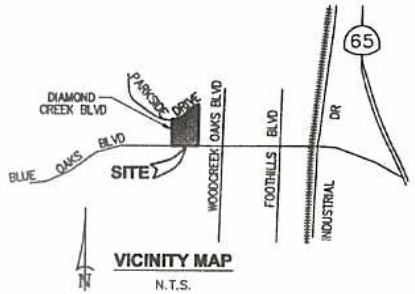

VICINITY MAP
N.T.S.

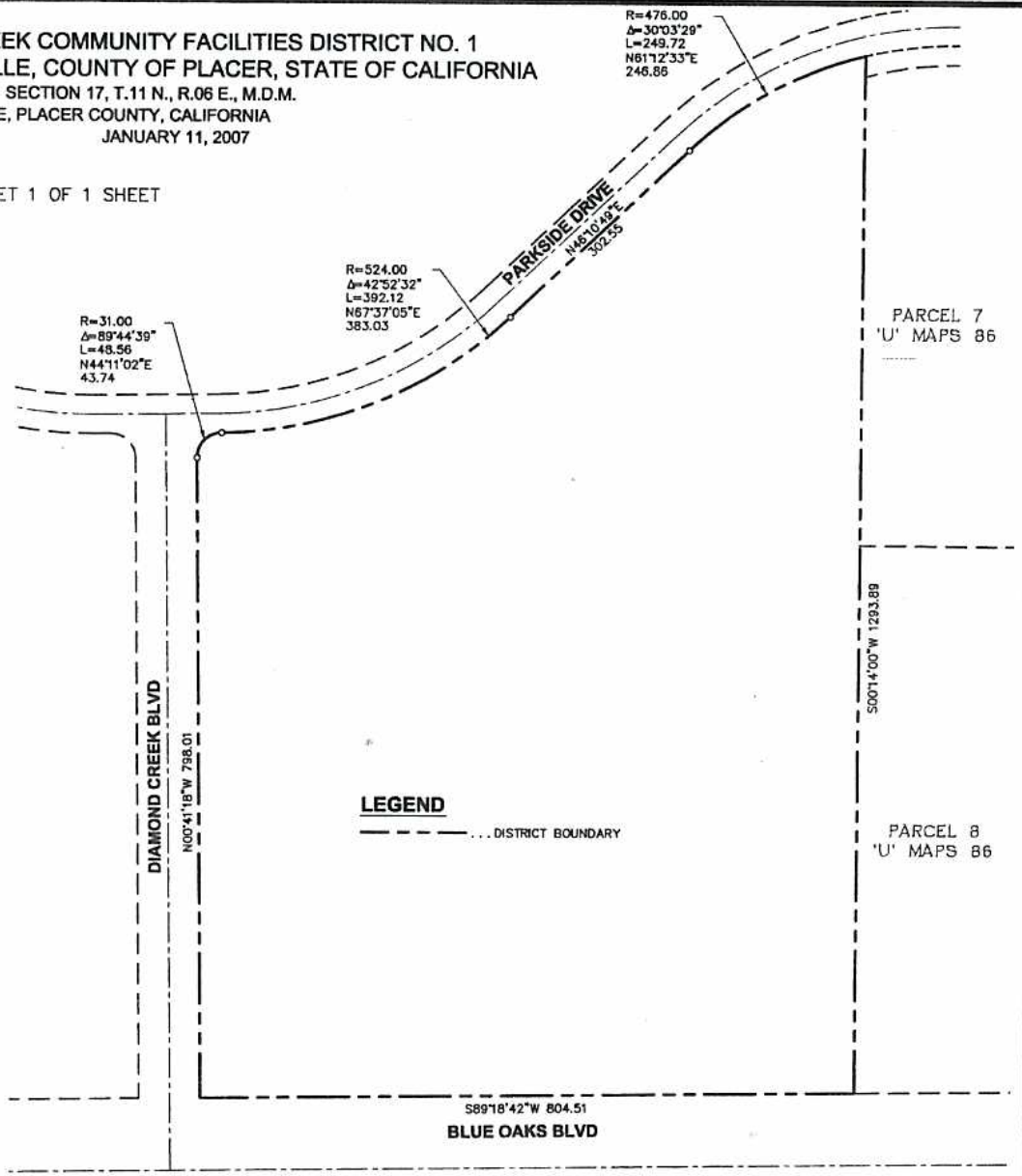

I HEREBY CERTIFY THAT THE WITHIN MAP SHOWING PROPOSED BOUNDARIES OF DIAMOND CREEK COMMUNITY FACILITIES DISTRICT NO. 1 (PUBLIC FACILITIES), CITY OF ROSEVILLE, COUNTY OF PLACER, STATE OF CALIFORNIA WAS APPROVED BY THE CITY COUNCIL OF THE CITY OF ROSEVILLE AT A REGULAR MEETING THEREOF, HELD ON THE 21 DAY OF February, 2007, BY ITS RESOLUTION NUMBER 07-99.

Sonia Orozco

SONIA OROZCO, CITY CLERK
CITY OF ROSEVILLE
PLACER COUNTY, CALIFORNIA

FILED THIS 1st DAY OF March, 2007,
AT THE HOUR OF 3 O'CLOCK p.M. & 38 min.
IN BOOK 3 OF MAPS OF ASSESSMENT AND COMMUNIY FACILITIES DISTRICTS
AT PAGE 60, IN TH OFFICE OF THE COUNTY RECORDER IN THE COUNTY OF PLACER, STATE OF CALIFORNIA.

DOCUMENT NO: 2007-21497

FEE: @ 8.00

Jim McCauley
JIM MCCAULEY COUNTY RECORDER
COUNTY OF PLACER
By: [illegible], Deputy

FILED IN THE OFFICE OF THE CITY CLERK OF THE CITY OF ROSEVILLE, PLACER COUNTY, CALIFORNIA, ON THIS 26 DAY OF February, 2007.

Sonia Orozco

SONIA OROZCO, CITY CLERK
CITY OF ROSEVILLE
PLACER COUNTY, CALIFORNIA

SCALE: 1"=100'

25 100 300
0 50 200

X:\jdd2\1076541\dwg\1076541ANX-Public Facilities.dwg, 01/12/07 02:14:16pm, Patrick

MAP PREPARED BY ANDREGG GEOMATICS