PUBLIC WORKS CIP TIMELINES
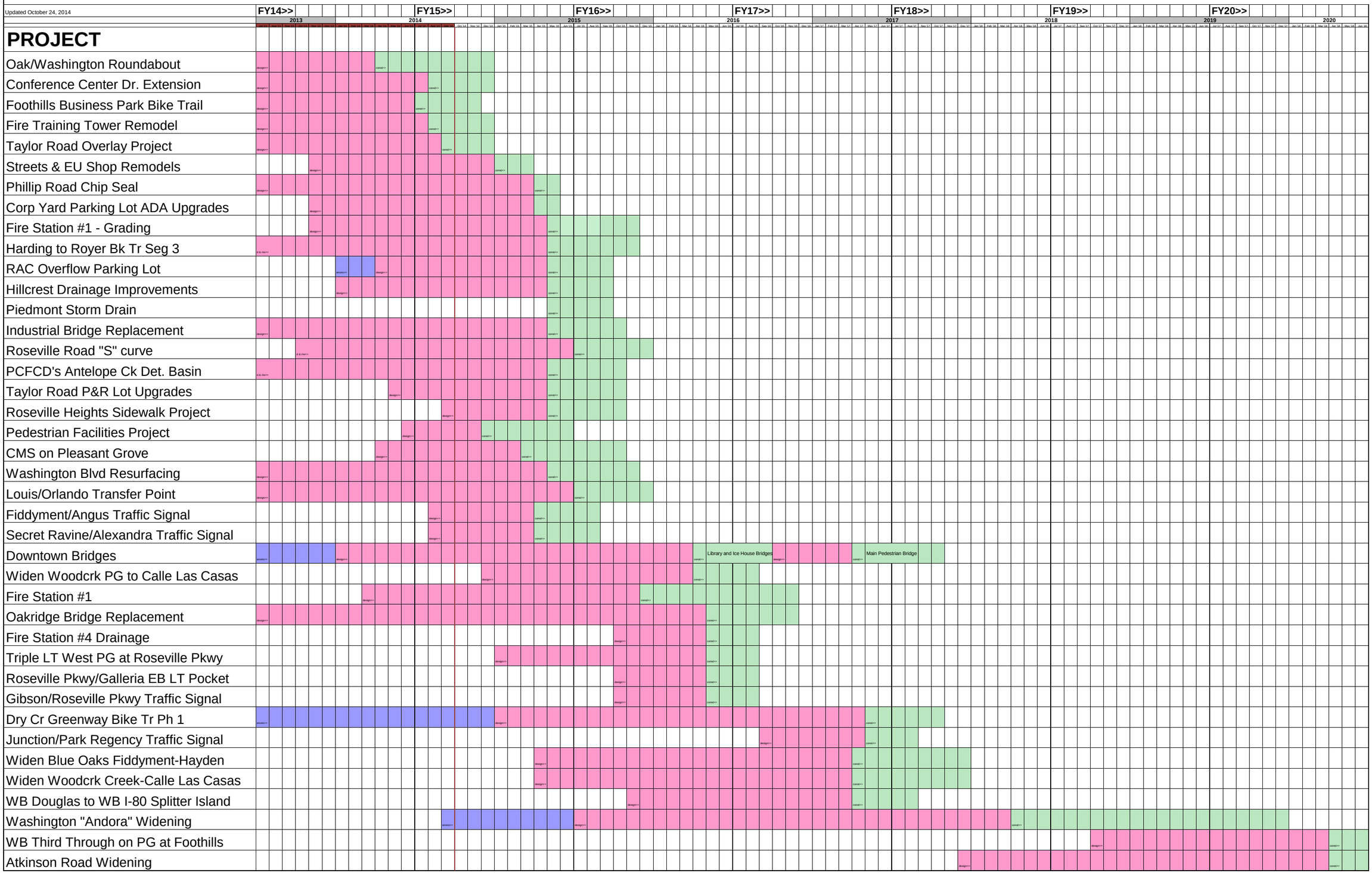
Updated October 24, 2014